

FARRIS, HANSEN & ASSOC.
715 W. WALWORTH ST., BX. 487
ELKHORN, WI. 53121 723-2098

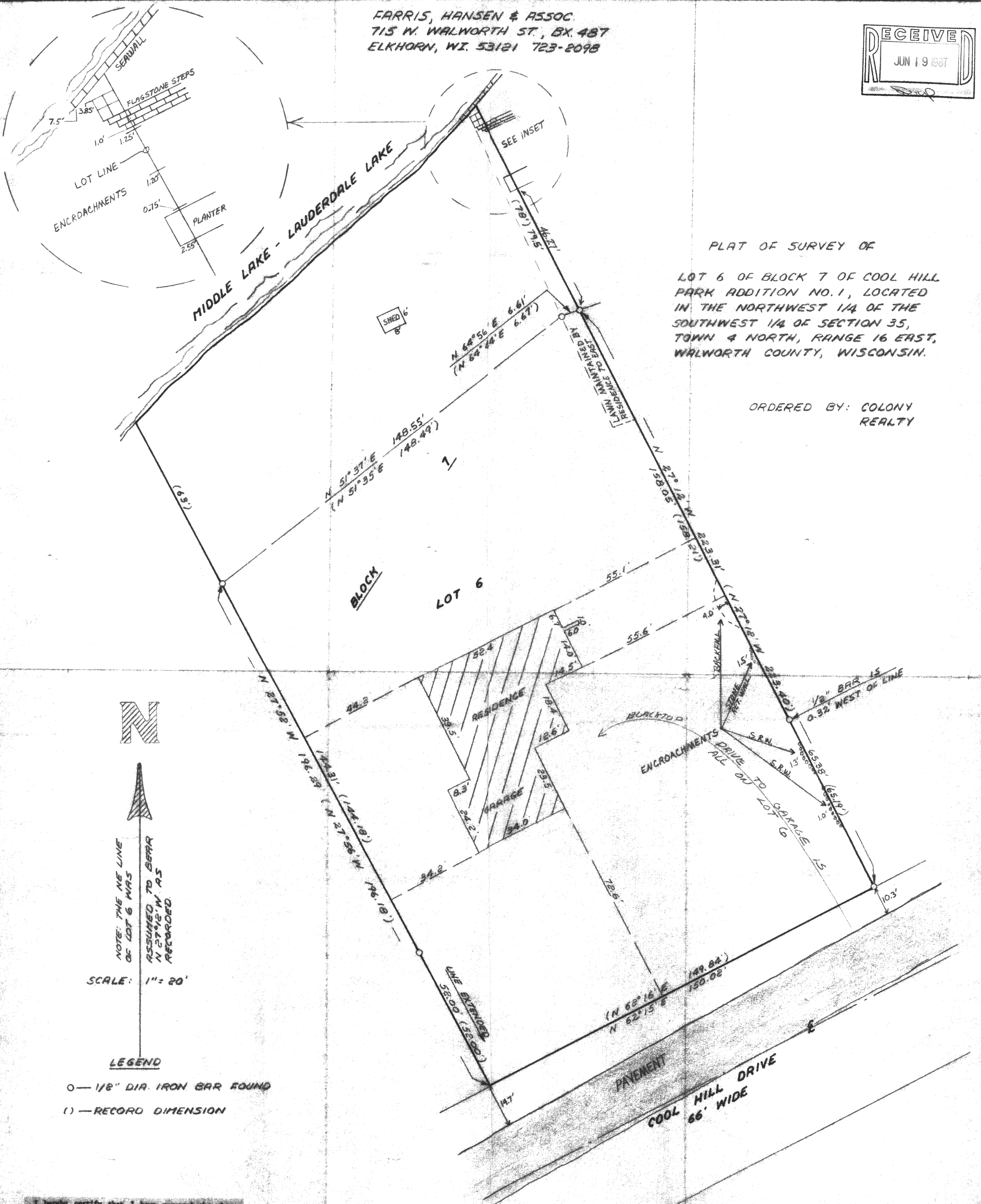
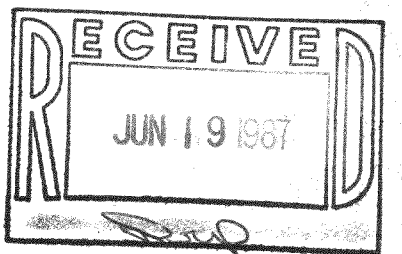

PLAT OF SURVEY OF

LOT 6 OF BLOCK 7 OF COOL HILL
PARK ADDITION NO. 1, LOCATED
IN THE NORTHWEST 1/4 OF THE
SOUTHWEST 1/4 OF SECTION 35,
TOWN 4 NORTH, RANGE 16 EAST,
WALWORTH COUNTY, WISCONSIN.

ORDERED BY: COLONY
REALTY

N

NOTE: THE NE LINE
OF LOT 6 WAS
ASSUMED TO BE A
1/2" DIA. IRON BAR
FOUND

SCALE: 1" = 20'

LEGEND

- 0 — 1/2" DIA. IRON BAR FOUND
- () — RECORD DIMENSION

I hereby certify that I have surveyed the above
described property and that the above map is a true
representation thereof and show the size and
location of the property, its exterior boundaries,
the location of all visible structures and
dimensions of all principal buildings thereon,
boundary fences, apparent easements, roadways and
visible encroachments, if any.
This survey is made for the use of the present
owners of the property, and also those who purchase,
mortgage, or guarantee the title thereto within one
(1) year from the date thereof.

Robert A. Farris
DATED 3/27/87

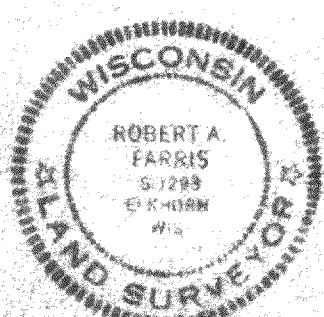

PROJECT NO. 2747

416-440